

Shrimad Rajchandra Institute of Management & Computer Applications

Gopal Vidyanagar, UTU-Bardoli

MCA 5th Semester

040010502 – SharePoint Development

Unit Test – 1 (Set A)

Date: 13-08-2013

Time: 45 Mins.

Total Marks : 25

Q-1 Write answers in short. (Any 4)

[08]

1. List the various navigation options available in SharePoint. What is a breadcrumb?
2. State the use of download a copy option?
3. What is check-in? Give an example.
4. What is CSFI? State the use of CSFI.
5. Give an example of custom validation?

Q-2 Complete the steps of this Create wizard

[05]

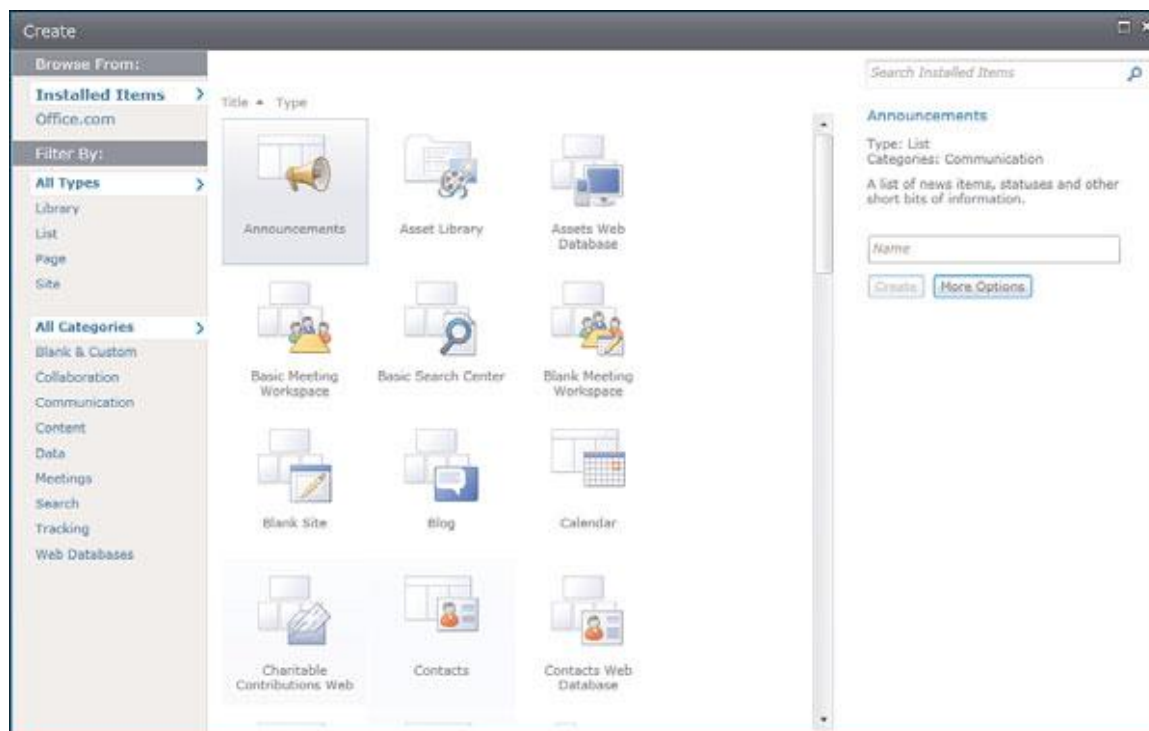

Q-3 Do as directed: [Any 3]

[12]

1. With the help of a diagram explain the object model of SharePoint?
2. Write a short note on SharePoint IIS Web Services and Windows Services.
3. Write a short note on list in SharePoint.
4. Write a short note on look-ups in SharePoint.

Shrimad Rajchandra Institute of Management & Computer Applications

Gopal Vidyannagar, UTU-Bardoli

MCA 5th Semester

040010502 – SharePoint Development

Unit Test – 1 (Set B)

Date: 13-08-2013

Time: 45 Mins.

Total Marks : 25

Q-1 Write answers in short.

[08]

1. What is an Alert? How do we create an Alert?
2. What is check-out? Give an example.
3. What is CSFI? State the use of CSFI.
4. What is branching?
5. What is the use of I Like It?

Q-2 Complete the step of the Create Column with column of your choice

[05]

Create Column

Name and Type
Type a name for this column, and select the type of information you want to store in the column.

Column name:

The type of information in this column is:

- ☒ Single line of text
- ☐ Multiple lines of text
- ☐ Choice (menu to choose from)
- ☐ Number (1, 1.0, 100)
- ☐ Currency (\$, %, €)
- ☐ Date and Time
- ☐ Lookup (information already on this site)
- ☐ Yes/No (check box)
- ☐ Person or Group
- ☐ Hyperlink or Picture
- ☐ Calculated (calculation based on other columns)
- ☐ External Data
- ☐ Managed Metadata

Additional Column Settings
Specify detailed options for the type of information you selected.

Description:

Require that this column contains information:
☐ Yes ☒ No

Enforce unique values:
☐ Yes ☒ No

Maximum number of characters:
255

Default value:
☒ Text ☐ Calculated Value

☒ Add to all content types
☒ Add to default view

Q-3 Do as directed: [Any 3]

[12]

1. With the help of a diagram explain the object model of SharePoint?
2. Write a short note on SharePoint Web Services and Configuration Services.
3. Write a short note on libraries in SharePoint.
4. Write a short note on look-ups in SharePoint.